STATE OF WISCONSIN
Town of Long Lake
Washburn County

The Town Board of the Town of Long Lake, Washburn County, Wisconsin, hereby provides its written notice and an agenda of a Special Meeting of the Electors for Tuesday, February 27, 2024, at 6 p.m. at the Long Lake Town Hall, N1584 Cty Hwy MD, Sarona, Wisconsin.

SPECIAL MEETING OF ELECTORS AGENDA

1. Call to order
2. Verification of public notice
3. Review motions of 2005 Annual Meeting, "regarding no encroachment or improvements are allowed on the town property."
4. Consider the possible sale of requested land if approved by Town Electors (map is on Town website)
5. Consider setting sale price and procedures by Town Electors
6. Adjournment

Meeting notice posted this 5th day of February 2024, on the Town's website at www.townoflonglake.us and the three kiosks around the lake.
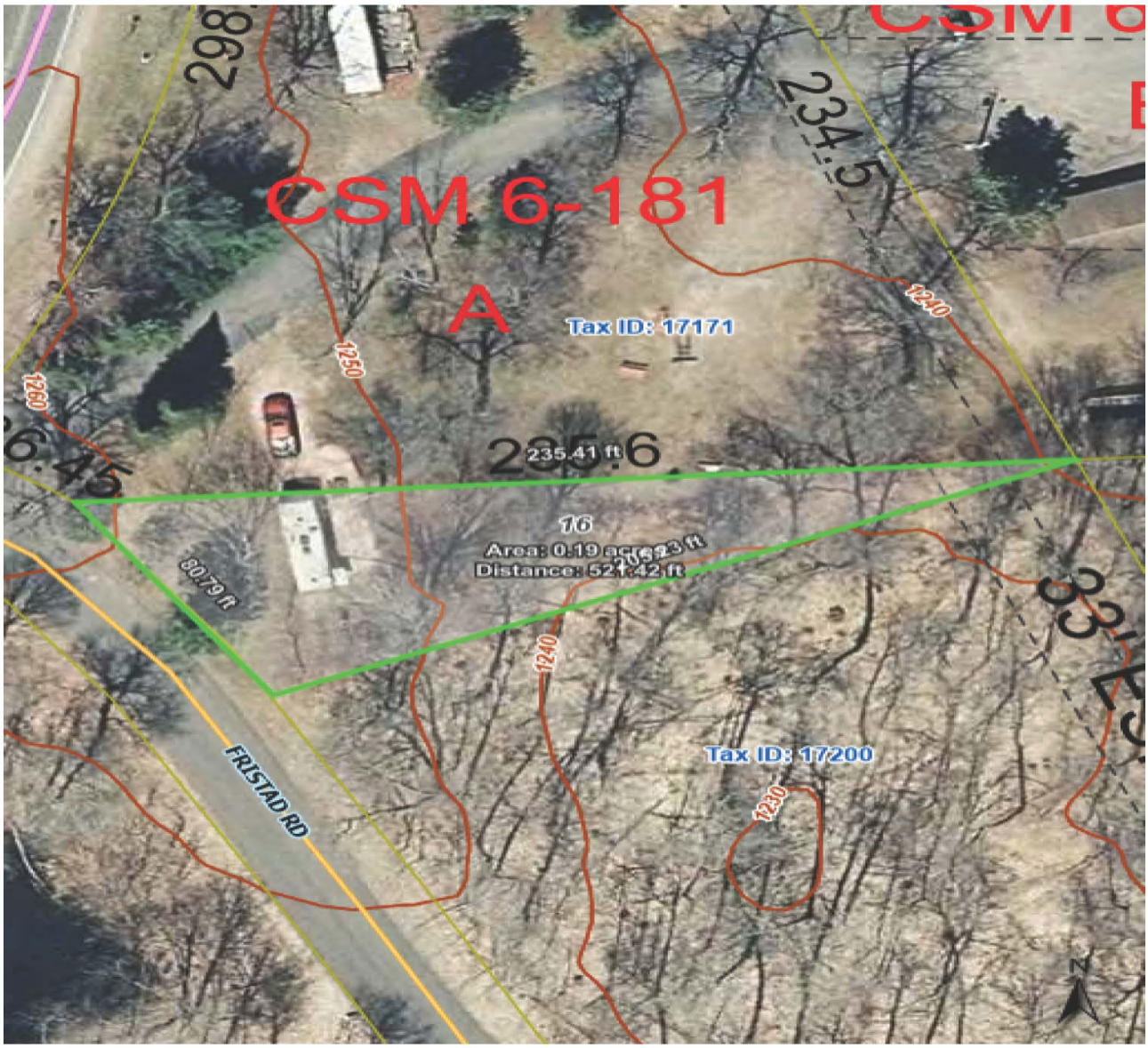
Debbie Bouma
Town of Long Lake Clerk